

**Mail this Registration Form to:**  
**Mountain Maryland Marathon Club**  
**P.O. Box 227**  
**Ellerslie, MD 21529-0227**

Name: \_\_\_\_\_

Gender: M/F DOB: \_\_\_/\_\_\_/\_\_\_

Age on 4/3/10: \_\_\_\_\_

School: \_\_\_\_\_

Email: \_\_\_\_\_

Address: \_\_\_\_\_

City: \_\_\_\_\_

State: \_\_\_\_\_ Zip: \_\_\_\_\_

Phone: \_\_\_\_\_

T-Shirt Size: Adult - S M L XL XXL

T-Shirt Size: Youth - YS YM YL

**Non-refundable Entry Fees**

6K Race-\$15 by Friday, April 2nd; \$20 race day

2k Race-\$10 by Friday, April 2nd; \$15 race day

Please Make Checks Payable to:

Mountain Maryland Marathon Club

**Sign Waiver on Back!**

Proceeds from today's race will benefit

"Ryan Myers Memorial Scholarship"

A component fund of the Community Foundation of  
Washington County, MD Inc.

To Today's Participants!

We invite you to participate in our first annual event at the scenic Grace Academy campus and surrounding properties. The relatively flat 6K (3.728-mile) cross country course will be run on the grounds of Grace Academy where Ryan attended High School and later coached Jr. High Boys Soccer. The race will also cross over the properties of Tri-State Fellowship Church where Ryan attended Youth Group and will continue on the neighboring properties of Hoffman Quality Meats and the Hagerstown Soccer Club. We want to thank all of the property owners for their cooperation to help us make today's event successful. Thank you all for supporting us this Easter Holiday and our family during a very difficult year!

Blessings,  
The Myers Family

**Race for Ryan**  
**6K**  
**Hagerstown MD**  
**4.3.10**

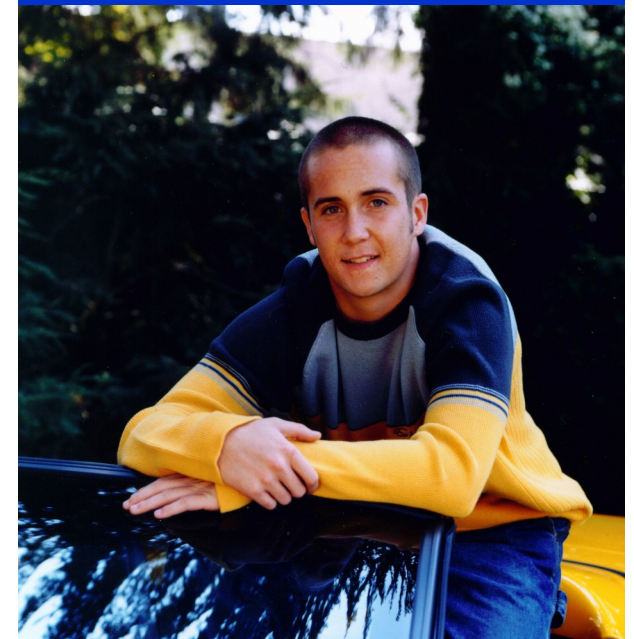

**Grace Academy**  
**13321 Cearfoss Pike**  
**Hagerstown MD 21740**

**2K Fun Run begins at 8:30**  
**6K Race begins at 9:00**

# The Ryan Myers Memorial Scholarship

The Ryan Myers Memorial Scholarship will be an annual scholarship awarded to an eligible graduating senior that plans on furthering his or her education. Any student from an accredited Washington County Public, Private, or Home School may apply. Eligible advanced education programs may include any approved two or four year or technical degree programs. Applications for this scholarship will be available in January, 2010 and due by April 1st each year. This scholarship will be available through your school counselor or the Community Foundation of Washington County at:



[www.cfwcmd.org](http://www.cfwcmd.org)

## Schedule of Events

**Volunteer Breakfast .....6:30am**  
**Race Registration.....7am till 8:15am**  
**2K Race Begins.....8:30am**  
**6K Race Begins.....9:00am**  
**Awards and Recognition.....9:45am**

## For More Information

[www.mountainMDmarathon.org](http://www.mountainMDmarathon.org)

(301)697-6035

Email - [run@mountainMDmarathon.org](mailto:run@mountainMDmarathon.org)

or

[www.westernMDfca.org](http://www.westernMDfca.org)

(301)331-9174

E-mail - [smyers@fca.org](mailto:smyers@fca.org)



## Waiver Release

In consideration of this entry being accepted, I hereby for myself, heirs, executors, administrators, waive and release any and all rights and claims for damages I may have against the Mountain Maryland Marathon Club, race officials, and all sponsors and volunteers, of all claims or liabilities of any kind arising out of my participation in this event or while traveling to and from. I allow photographs or materials from this event to be used to publicize this or future MMMC-sponsored events.

Signature:

---

Date:

---

(Parent's Signature if Under 18)

---